

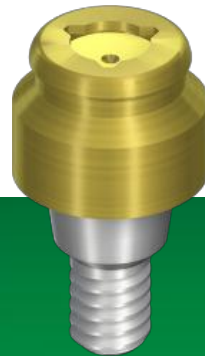

Locator[®] Abutments



COMMITTED TO
SIMPLY DOING MORE
FOR DENTAL PROFESSIONALS

Why Locator[®]?

▪ Patient Satisfaction

- Patients can now eat more vegetables and other foods with the Locator system which can lead to an improved diet

▪ User Friendly for the Patient

- The self-locating design of the Locator system allows patients to easily seat their dentures

▪ Flexibility

- Up to 40° divergence between two implants can be accommodated
- Denture restorations are possible even in cases of limited space due to small vertical dimensions
- Retrofit Locator attachments in new or existing dentures

▪ Simple to Restore

- Dental professionals of all ability levels, including recent graduates, can restore implant-secured dentures using Locator

▪ Practice Builder

- Dental professionals can use Locator as a tool to promote value-added services to their patients

Why LOCATOR® with Straumann Implant System?

- The Worlds Most Widely Used Soft-Tissue Level Implant Line*
 - Bone control design
 - Ease of use
 - Mimics natural tooth design
- SLActive® surface
- Over 30 years of documented research
- Swiss manufacturing standards
- Backed by the ITI

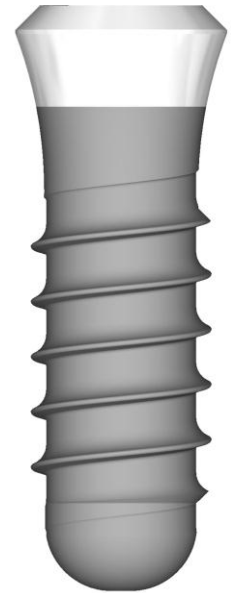

*data on file



Choosing the correct Locator

COMMITTED TO
SIMPLY DOING MORE
FOR DENTAL PROFESSIONALS

When possible, the implant margin should be above the gingival crest

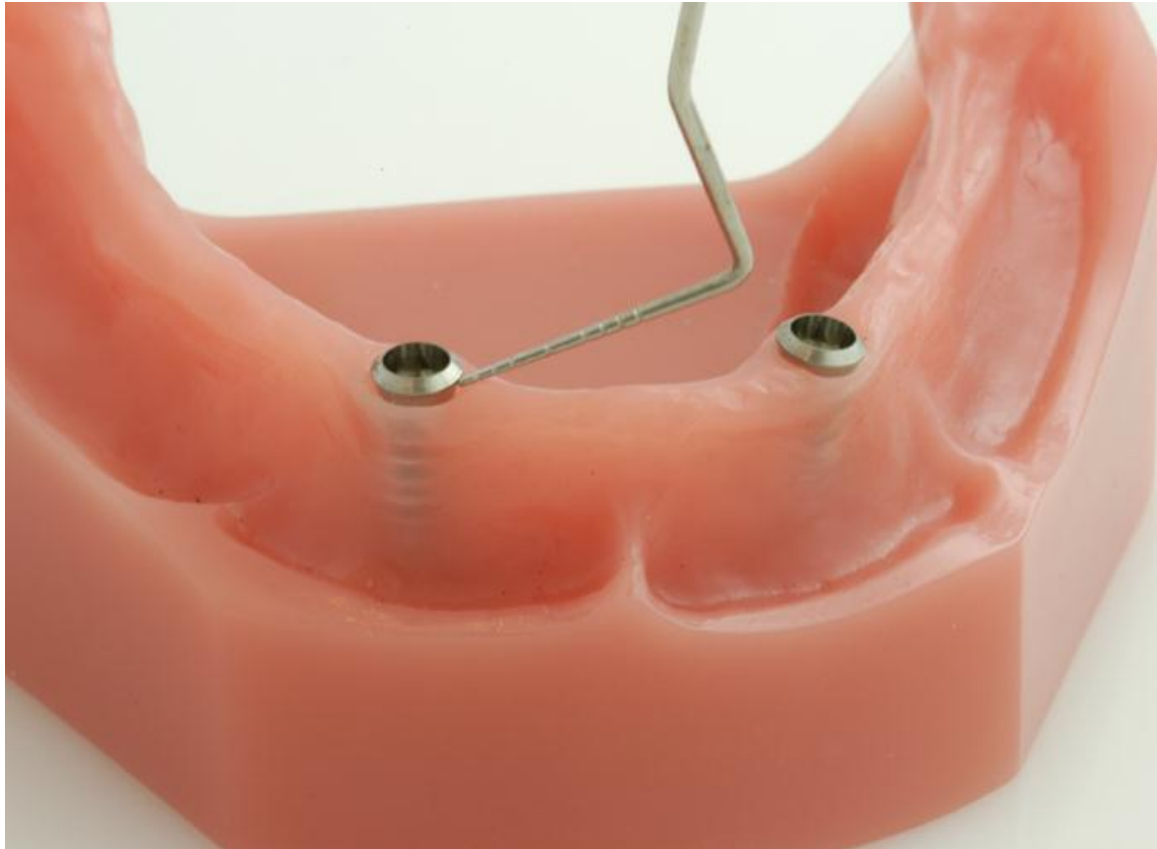

Which Locator[®] Abutment height to choose?



Remove healing caps /healing abutments.

Highest
point of
tissue

Top of
implant



Measure distance from top of implant to highest point of tissue for each implant.

Which Locator[®] Abutment height to choose?

Margin of Locator Abutments should be slightly supra-gingival to the highest point of tissue for **each** location.

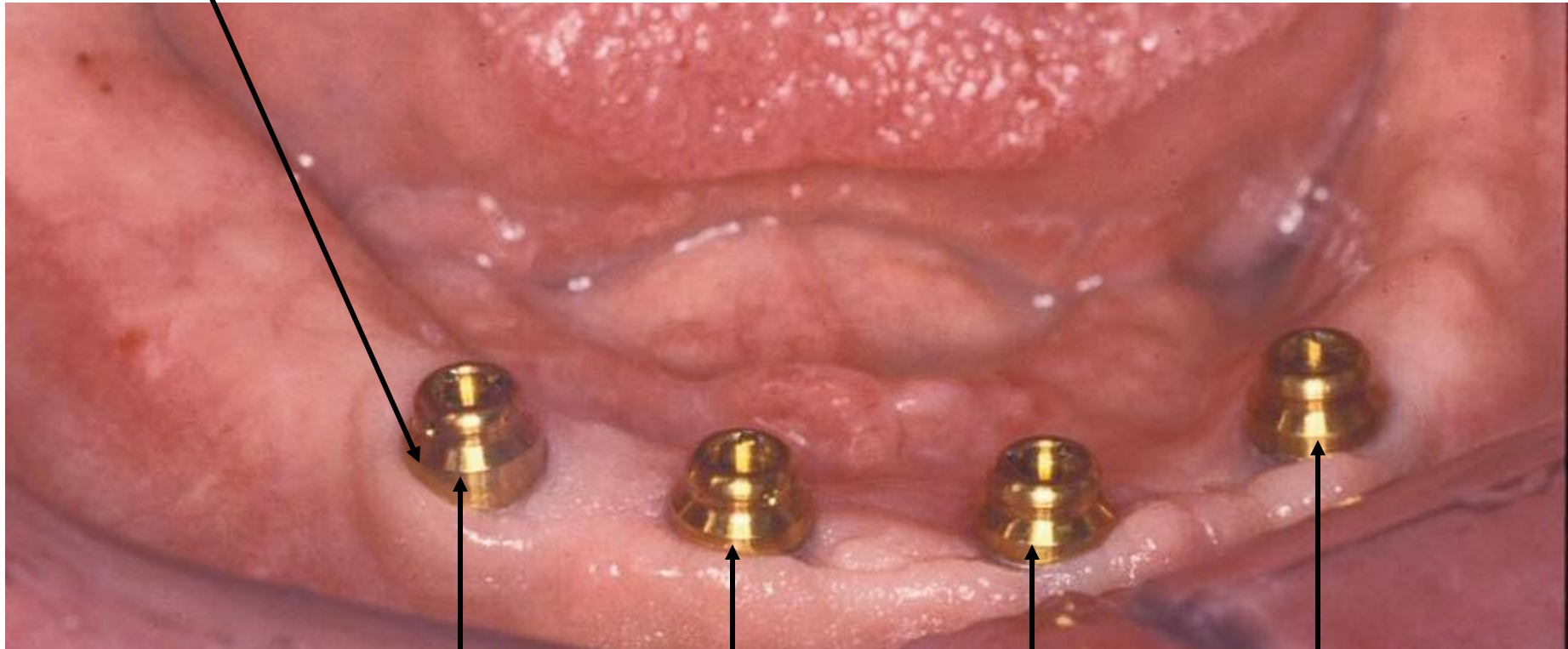

4.0 mm
abutment

1.0 mm
abutment

1.0 mm
abutment

4.0 mm
abutment

“Try One On Us”

When you order your first Straumann abutment you will receive

- **Torque wrench**
- **Abutment drivers**
 - Free of charge
 - These restorative tools are yours to keep
 - Only drivers needed for the abutment ordered will be provided

If your first order is for two or more abutments you will receive

- **Torque wrench**
- **Abutment drivers**
- **Locator tool**
- **Locator driver**
 - Free of charge
 - These restorative tools are yours to keep
 - One size of all Straumann abutment drivers will be provided

Offer is limited to new Straumann customers only